

D

PROPOSED SITE LOCATION

C

B

A

9/29/2008 1:16:23 PM



1

AS101

- SITE PLAN

1" = 20'-0"

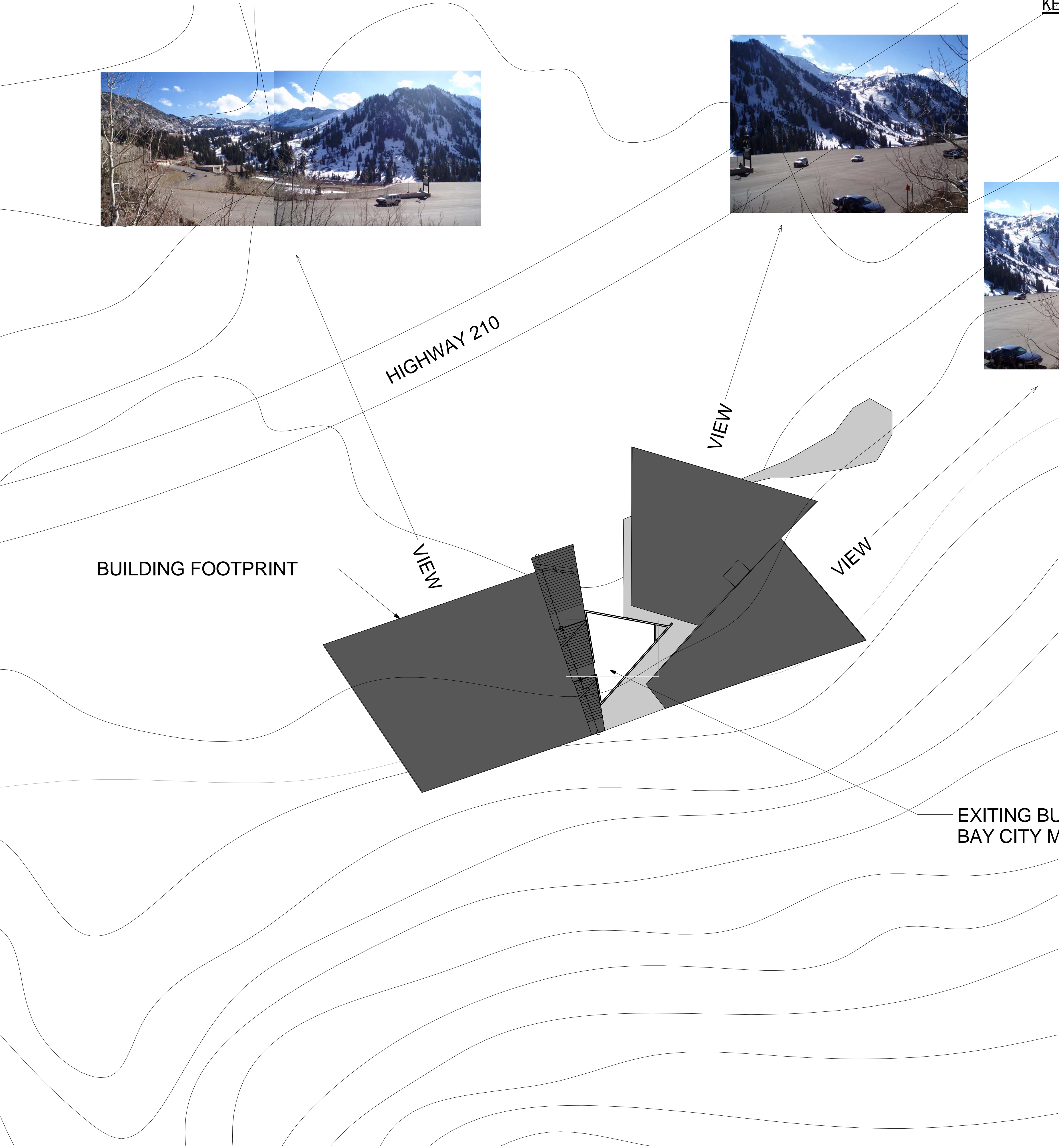

KEYNOTE - SITE PLAN

CITIZENS OF ALTA  
COMMUNITY CENTER  
BAY CITY MINE  
ALTA, UTAH

# REVISIONS

PROJECT #: 100  
CHECKED BY: DA  
DRAWN BY: DA  
DATE: XX/XX/XX

SHEET CONTENTS:  
SITE PLAN

AS101

Original drawings remain the property of the Architect and as such the Architect retains total ownership and control. The design represented by these drawings is sold to the client for a one time use, unless otherwise agreed upon in writing by the Architect.

CONCEPT/MASSING STUDY



D

C

B

A

1

2

3

4

5

FLOOR PLAN GENERAL  
NOTES

1. DIMENSIONS ARE TO THE  
FACE OF EXISTING FINISH, NEW  
SUBSTRATE OR GRIDLINE
2. FIELD VERIFY ALL EXISTING  
CONDITIONS AND THEIR  
COMPATIBILITY WITH NEW  
CONSTRUCTION PRIOR TO THE  
COMMENCEMENT OF WORK.  
COORDINATE DISCREPANCIES  
WITH ARCHITECT.
3. DO NOT SCALE DRAWINGS
4. SEE CIVIL, STRUCTURAL,  
MECHANICAL AND ELECTRICAL  
DRAWINGS FOR MORE  
INFORMATION
5. SEE G SERIES SHEETS FOR  
WALL TYPES AND TYPICAL  
ACCESSIBILITY CLEARANCE AND  
COMPLIANCE REQUIREMENTS
6. STORAGE HEIGHT LIMITED TO  
12'-0" AFF

KEYNOTE - FLOOR PLAN

- 1 FLOOR PLAN KEYNOTE
- 2 SSS

Original drawings remain the property of  
the Architect and as such the Architect  
retains total ownership and control. The  
design represented by these drawings is  
sold to the client for a one time use,  
unless otherwise agreed upon in writing  
by the Architect.

CITIZENS OF ALTA  
COMMUNITY CENTER  
BAY CITY MINE  
ALTA, UTAH

REVISIONS

PROJECT #:	100
CHECKED BY:	DA
DRAWN BY:	DA
DATE:	XX/XX/XX

SHEET CONTENTS:

FIRST FLOOR  
PLAN

A101

CONCEPT/MASSING STUDY

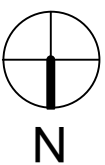
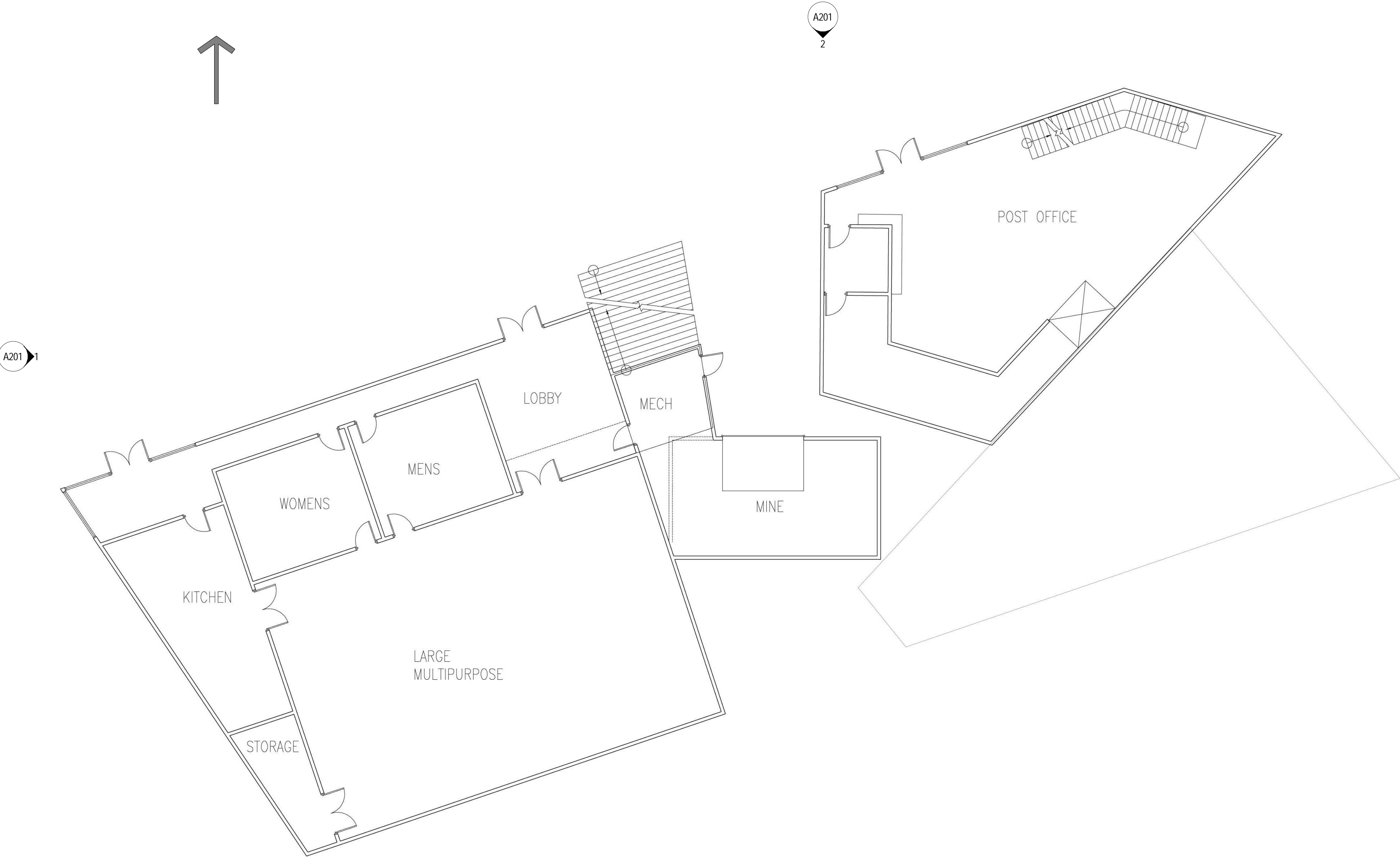

A2 FIRST FLOOR PLAN  
A101 1/8" = 1'-0"

1

2

3

4

5

D

C

B

A

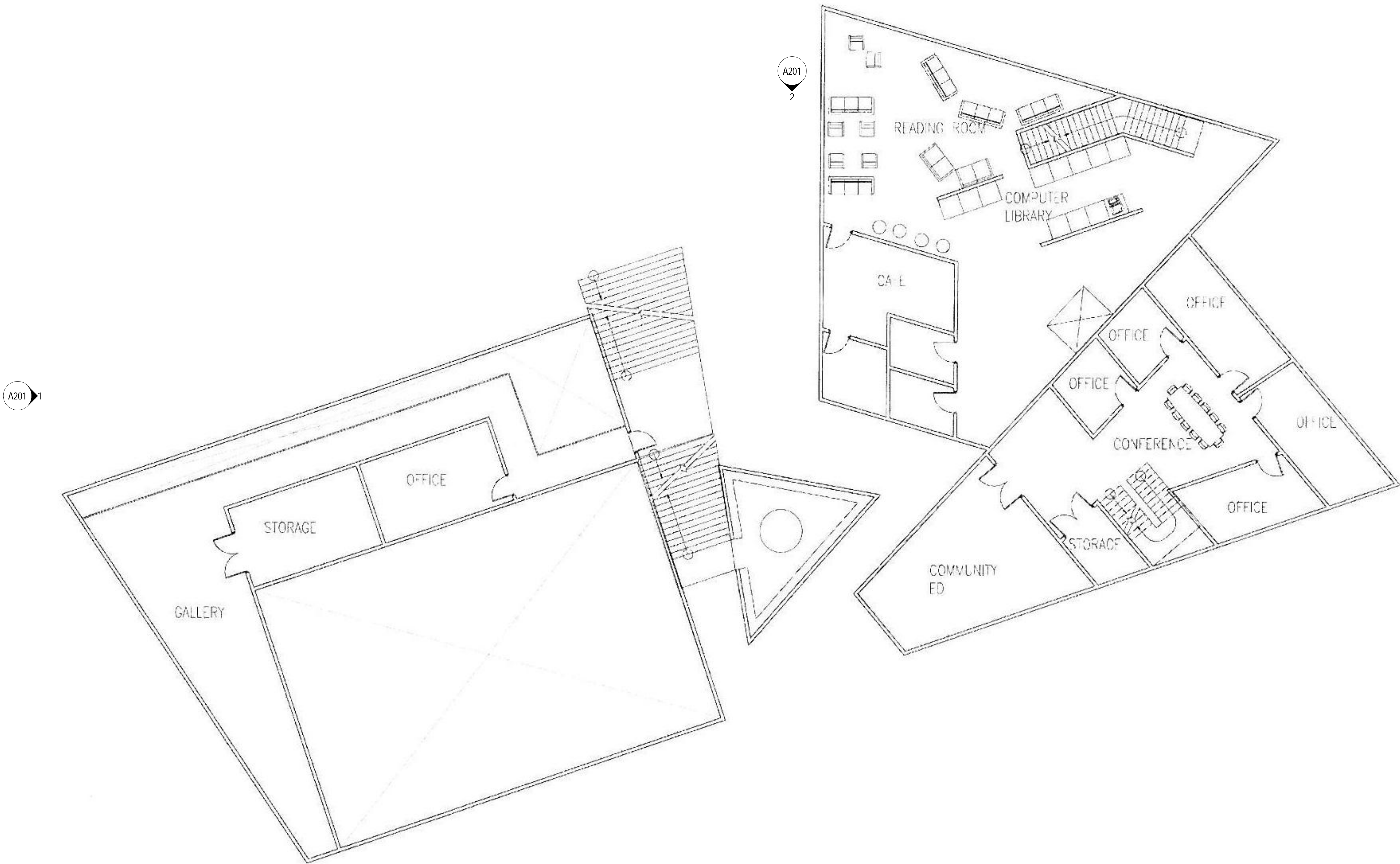

A201  
2

A201  
1

Original drawings remain the property of the Architect and as such the Architect retains total ownership and control. The design represented by these drawings is sold to the client for a one time use, unless otherwise agreed upon in writing by the Architect.

CITIZENS OF ALTA  
COMMUNITY CENTER  
BAY CITY MINE  
ALTA, UTAH

# REVISIONS

PROJECT #: 100  
CHECKED BY: DA  
DRAWN BY: DA  
DATE: XX/XX/XX

SHEET CONTENTS:  
SECOND FLOOR  
PLAN

A102

1

2

3

4

5

D

C

B

A

1  
A103

- 03 THIRD FLOOR PLAN  
1/8" = 1'-0"

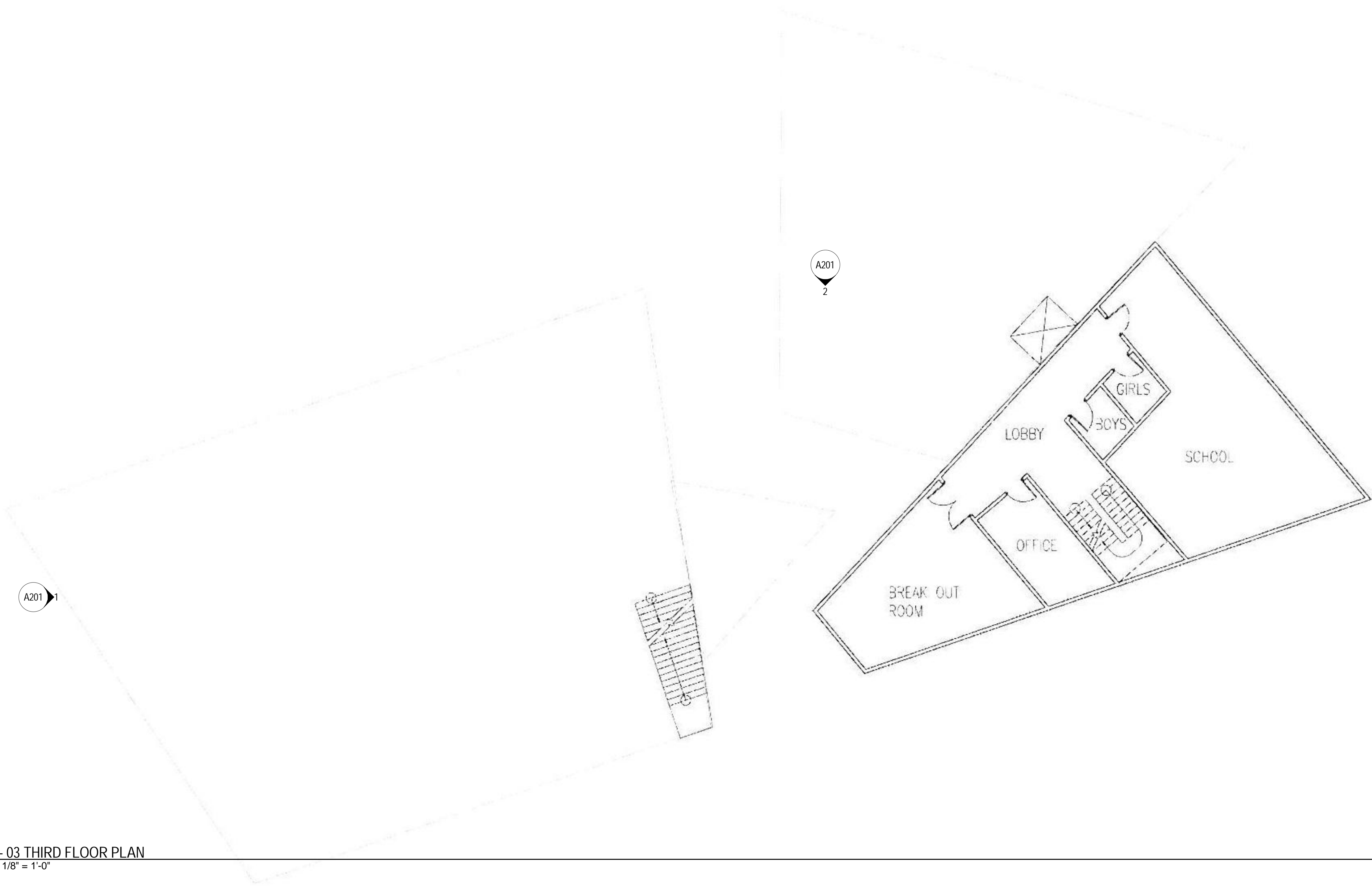

Original drawings remain the property of the Architect and as such the Architect retains total ownership and control. The design represented by these drawings is sold to the client for a one time use, unless otherwise agreed upon in writing by the Architect.

CITIZENS OF ALTA

COMMUNITY CENTER

BAY CITY MINE  
ALTA, UTAH

#

REVISIONS

PROJECT #:

100

CHECKED BY:

DA

DRAWN BY:

DA

DATE:

XX/XX/XX

SHEET CONTENTS:

THIRD FLOOR  
PLAN

CONCEPT/MASSING STUDY

A103



D



CONCEPT:  
EROSION, A FORCE OF NATURE,  
CREATES INDIVIDUALS THAT ARE  
REPRESENTATIVE THE ORIGINAL WHOLE

2

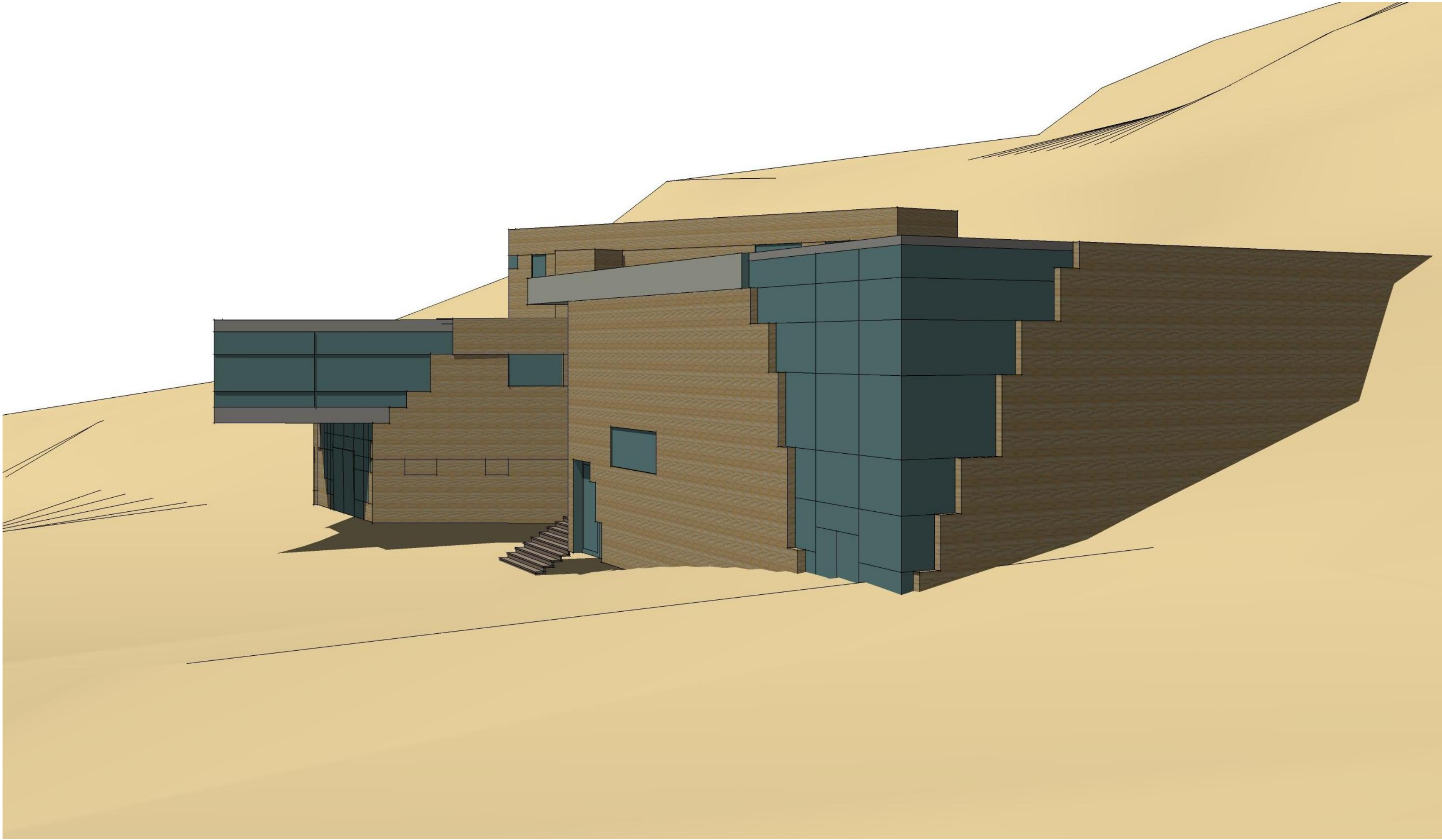

KEYNOTE - BUILDING  
ELEVATION

C

B

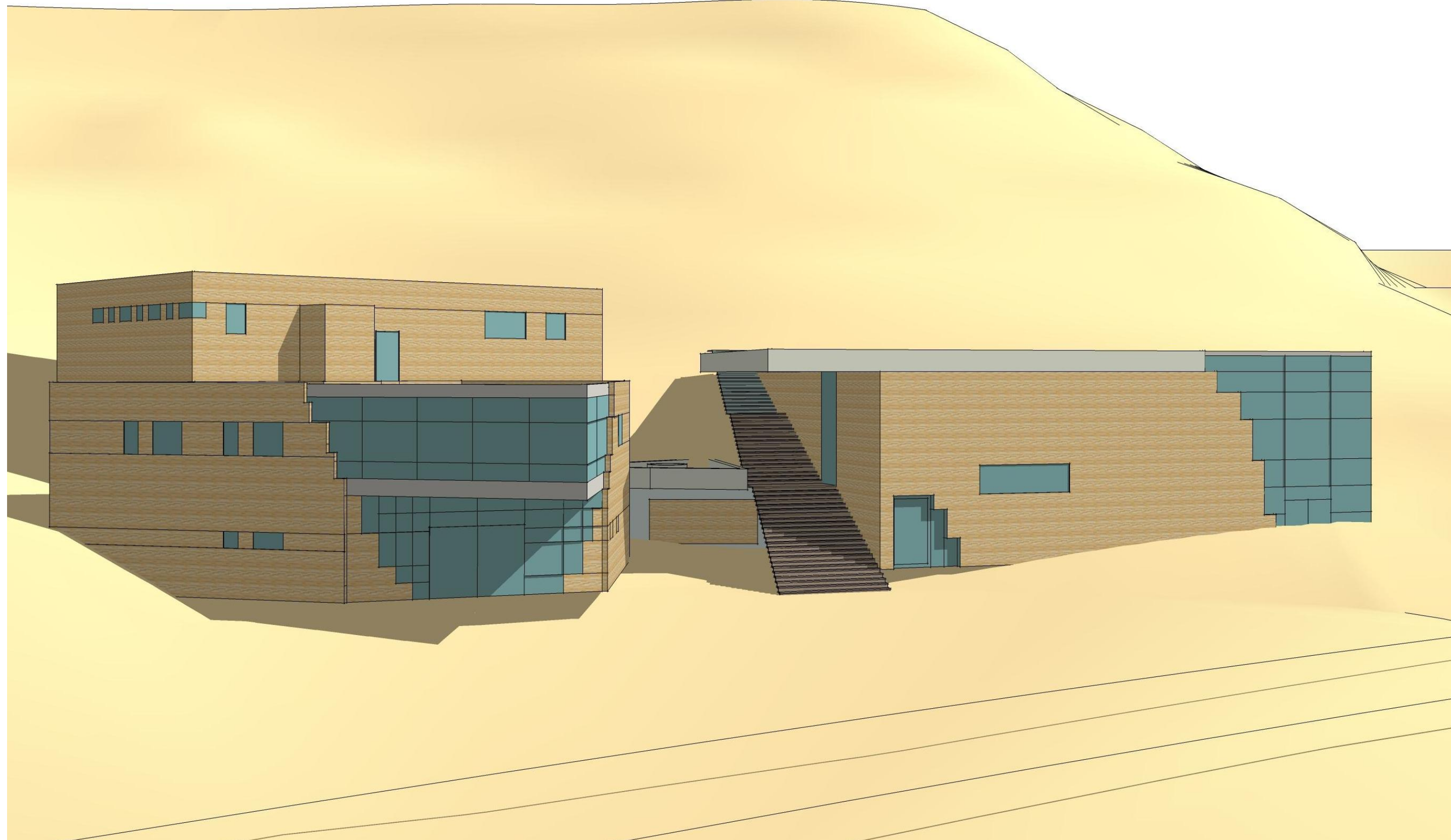

A



1  
A201  
Elevation 1 - c  
1/16" = 1'-0"

2  
A201  
Elevation 1 - d  
1/16" = 1'-0"

9/29/2008 1:16:23 PM